

LOCATED IN THE SOUTH HALF OF SECTION 1, TOWNSHIP 3 SOUTH, RANGE 66 WEST
OF THE SIXTH PRINCIPAL MERIDIAN, AND THE SOUTHWEST QUARTER OF SECTION 6,
CITY OF AURORA, COUNTY OF ADAMS, STATE OF COLORADO

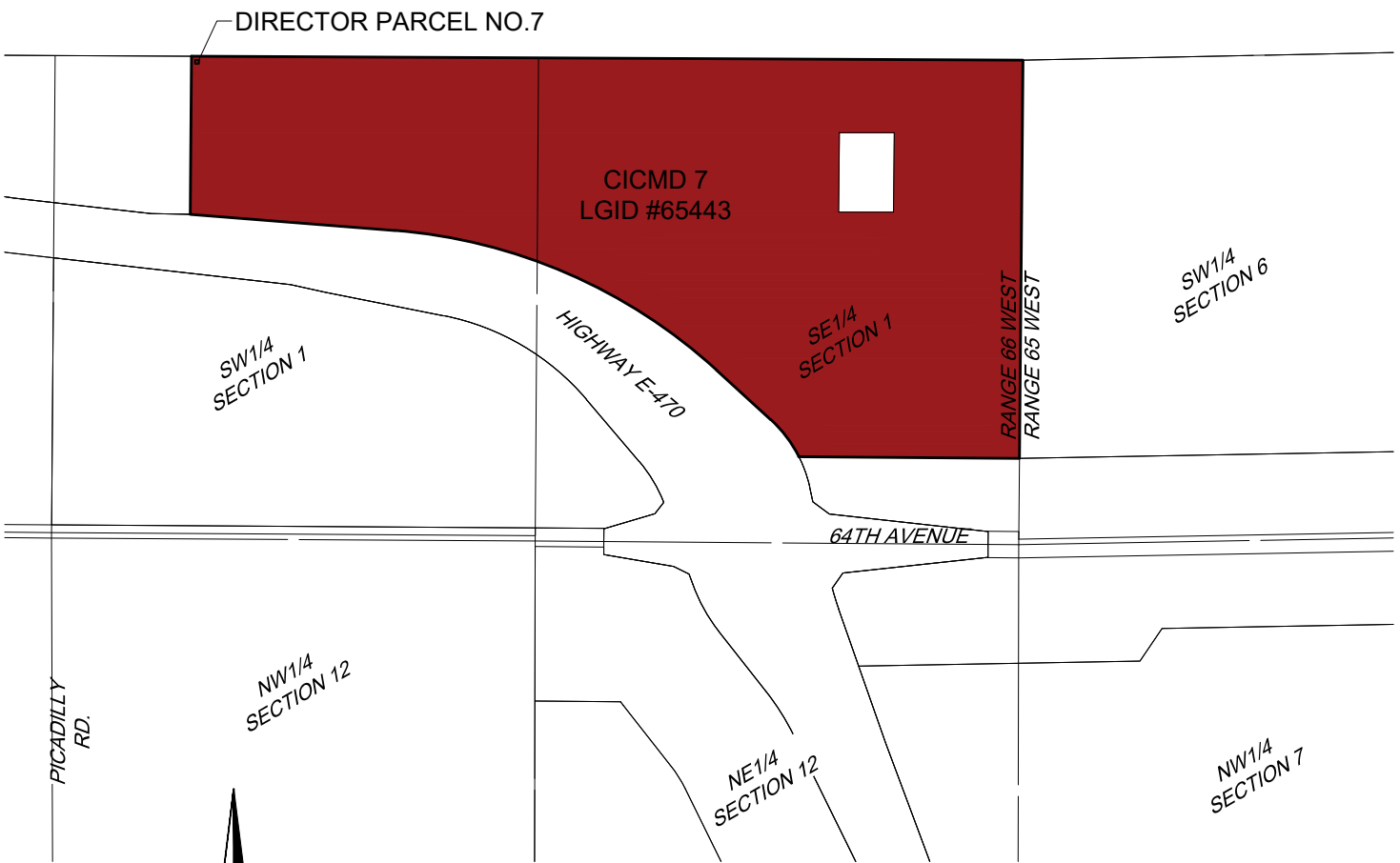

COLORADO INTERNATIONAL CENTER
METROPOLITAN DISTRICT NO 7
BOUNDARY

JANUARY 27, 2022

0 500 1000
SCALE: 1"=1000'
ALL LINEAL
DIMENSIONS ARE IN
U.S. SURVEY FEET

MARTIN/MARTIN
CONSULTING ENGINEERS
12499 WEST COLFAX AVENUE, LAKEWOOD, COLORADO 80215
303.431.6100 MARTINMARTIN.COM